

SOUTH ELEVATION

All window style / details to be agreed after further consultation with Conservation Officer

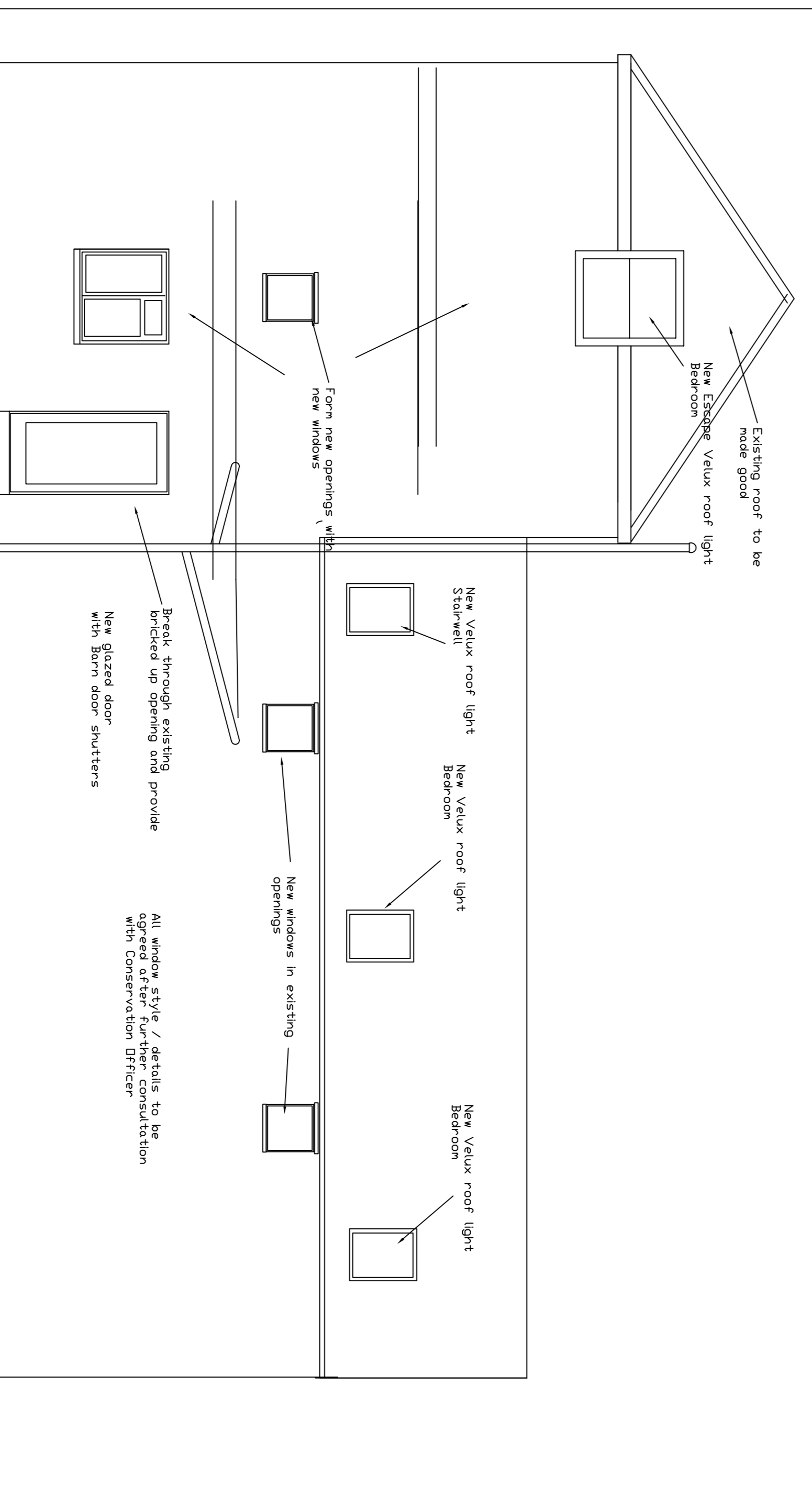

WEST ELEVATION

**CONSERVATION NOTES**

All rainwater goods and Soil pipework to be in cast aluminium Wrought iron lookalike

All exterior stonework to be cleaned and repointed as necessary.

All Window corner red brick detail to be repaired/replaced as necessary

Window style to be agreed with the Conservation Officer

All Roofs to be new red clay pantiles to match existing Dovecote Tower Roof

All Existing Beams and Roof trusses to be repaired/replaced with like where possible.

Consultation/ advice will be sought during the construction phase.

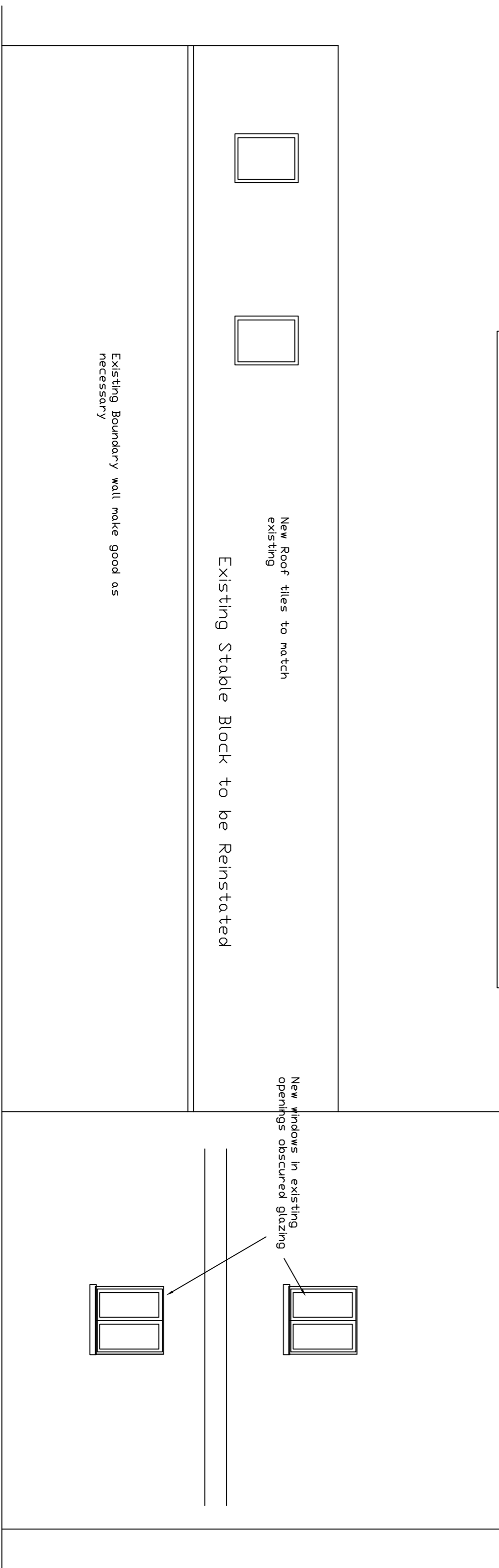

SOUTH ELEVATION

WEST ELEVATION

PROPOSED CONVERSION OF THE DOVECOTE INTO A FOUR BEDROOMED COTTAGE - THEALBY GRANGE THEALBY FOR MR. & MRS. A MCKINLEY PROPOSED GENERAL ARRANGEMENT-ELEVATIONS

|              |        |
|--------------|--------|
| Scale:- 1:50 | Rev.   |
| DC 07        |        |
| Drawn T.W    | Jan.07 |